





Planning Permit No. C.P.P. 196 A / 91

APPROVED

SUBJECT TO THE CONDITIONS IN THIS OFFICE LETTER. No. C.P.P. 196 A / 91 Date 1.7.49

FOR MEMBER SECRETARY MADRAS METROPOLITAN DEVELOPMENT AUTHORITY MADRAS - 600 008.

-  PROPOSED
-  ROAD

PROPOSE BUILDING FOR THE THEOSOPHICAL SOCIETY ADYAR MADRAS

SURVEY NO 18/2 AND 19/2

SCALE 1" = 300' 0" DATE 26.4.40

P. Copalathamm
General Manager
THE THEOSOPHICAL SOCIETY,
ADYAR, MADRAS-600020 (INDIA)
APPLICANT SIGNATURE

ARCHITECTS
K. Jamal Mohideen
K. JAMAL MOHIDEEN, B.Arch. ALIA
32, KRISHNASWAMY AVENUE,
LUZ, MADRAS - 600 004
CORPORATION OF MADRAS R. A. 116

SITE PLAN

JAMAL AND SUDHAKAR
32 KRISHNASWAMY AVENUE
LUZ MADRAS - 600 004

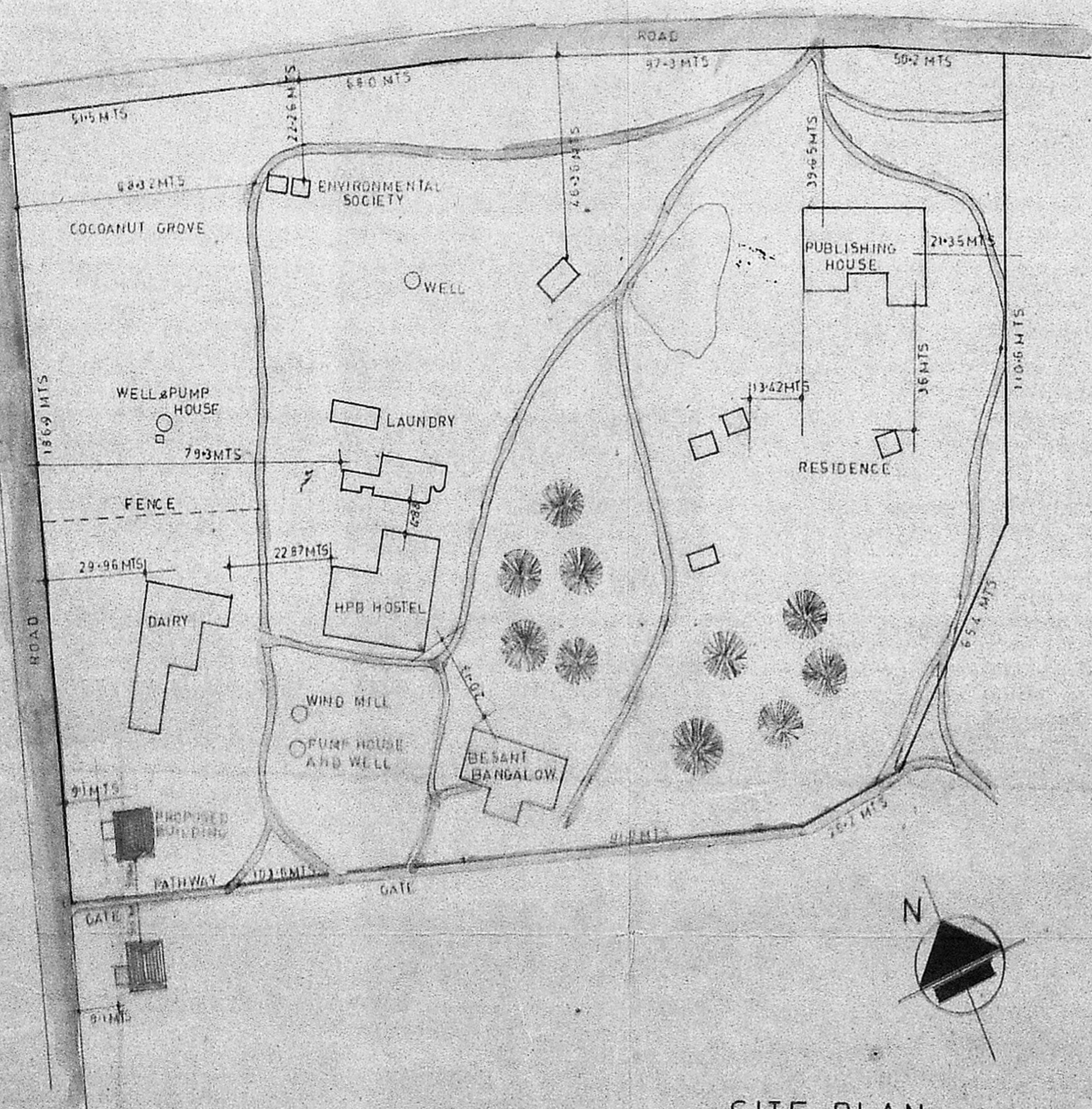

SITE PLAN

PROPOSED Planning Permt No. PP/196/B/91
 EXISTING **APPROVED**
 ROAD SUBJECT TO THE CONDITIONS IN THIS OFFICE LETTER.
 No. 26560/90 Date 13-11-91

12/11
 13/11
 FOR MEMBER SECRETARY
 MADRAS METROPOLITAN
 DEVELOPMENT AUTHORITY
 MADRAS - 600 008
 Scouting sheet 2/3

**PROPOSED BUILDING FOR
 THE THEOSOPHICAL
 SOCIETY
 ADYAR MADRAS**

SURVEY NO. 18/2 AND 19/12

SCALE 1" = 100.0'

DATE 26.4.90

P. Sopalana
 General Manager
 THE THEOSOPHICAL SOCIETY
 ADYAR,
 MADRAS - 600 020
 APPLICANT SIGNATURE

ARCHITECTS

K. Jamal Mohideen

K. JAMAL MOHIDEEN, B.Arch. A.I.I.A.
 32, KRISHNASWAMY AVENUE,
 L U Z, MADRAS - 600 001
 CORPORATION OF MADRAS R. A. 110.

JAMAL AND SUDHAKAR
 32 KRISHNASWAMY AVENUE
 L U Z MADRAS - 4

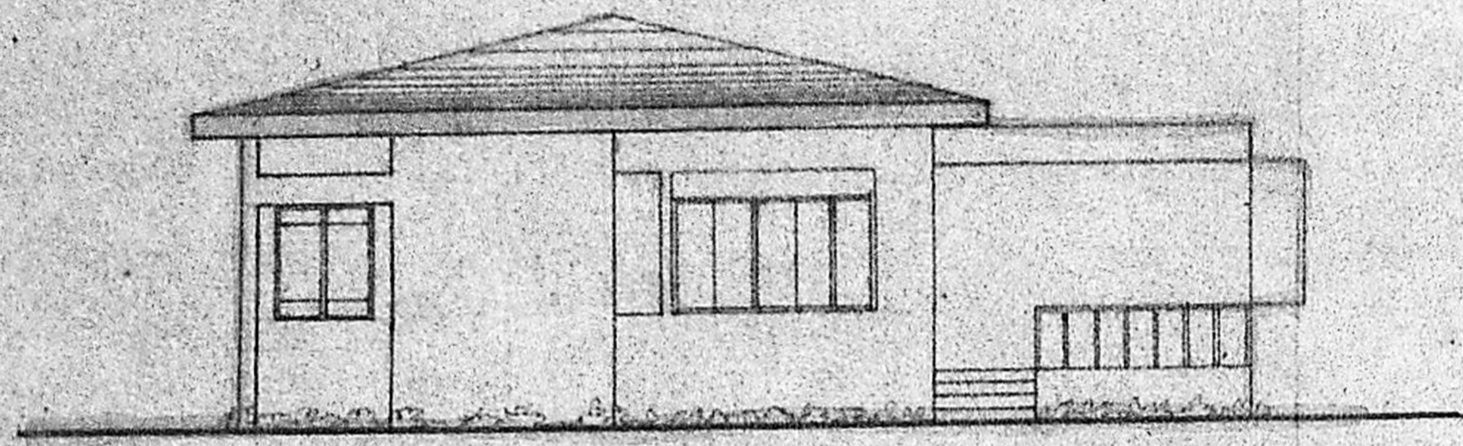

ELEVATION

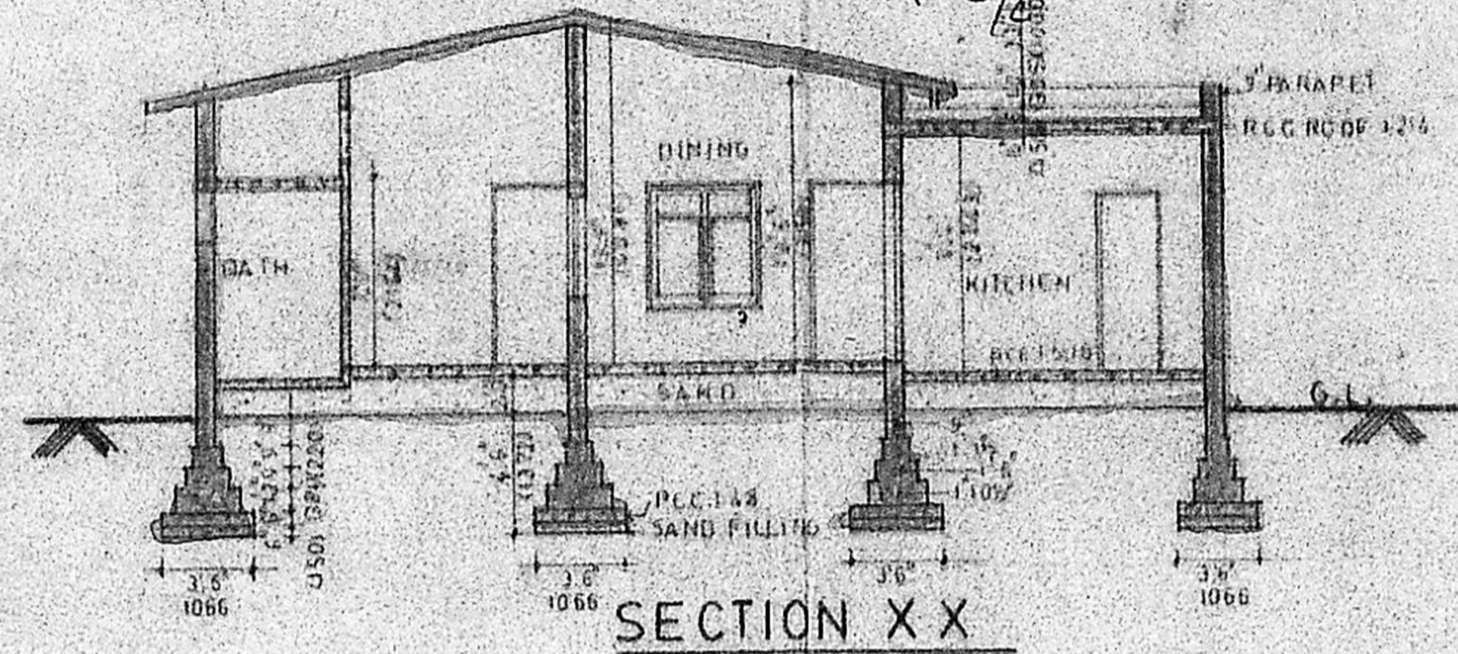

SECTION XX

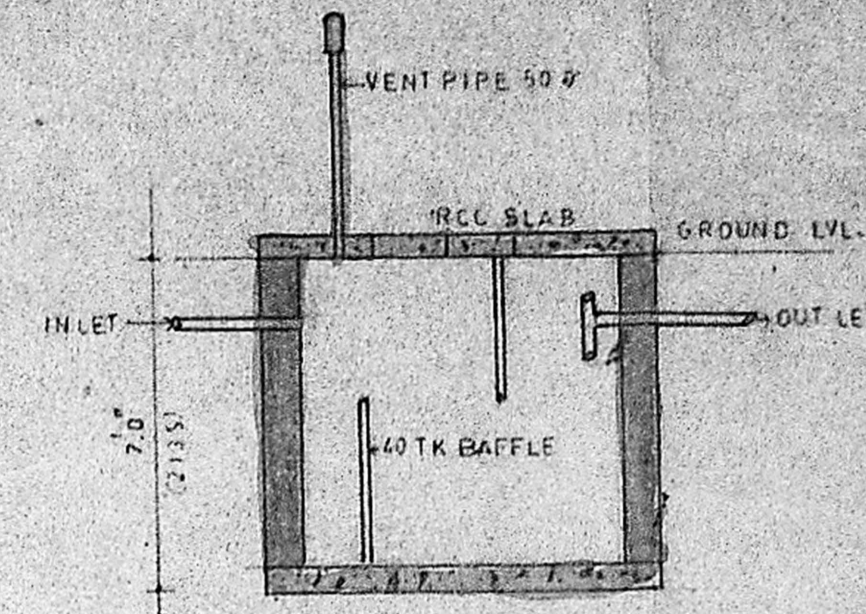

SECTION

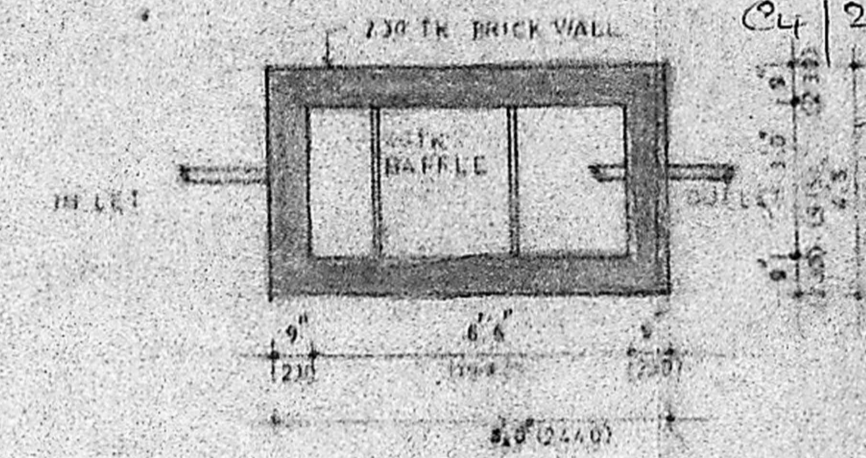

PLAN

SEPTIC TANK

SCALE 1:50

Scouting sheet 3/3
CL 26560/90

Planning Permit No. S.P.P. 136.C/91
APPROVED
SUBJECT TO THE CONDITIONS IN THIS OFFICE LETTER.
No. 4/26560/90 dt. 13-11-91
FOR MEMBER SECRETARY
MADRAS METROPOLITAN
DEVELOPMENT AUTHORITY
MADRAS - 600 008.

SCHEDULE OF JOINERY		
D1	1W DOOR	3.3 x 7.0
D2	1W DOOR	3.0 x 7.0
D3	1W DOOR	3.0 x 7.0
W1	1W GLAZED WINDOW	2.0 x 4.6
W2	1W GLAZED WINDOW	2.0 x 4.6
W3	1W GLAZED WINDOW	2.0 x 3.6
W4	1W GLAZED WINDOW	3.3 x 4.6
W5	1W GLAZED WINDOW	5.0 x 4.6
W6	1W GLAZED WINDOW	8.0 x 4.6
V1	VENTILATOR	2.0 x 2.0
V2	R.C. JOLLY	5.0 x 4.6

SPECIFICATION

- 1 ALL 230 THICK WALL IN CM 1:6 AND 115 THICK WALLS REINFORCED HORIZONTALLY WITH 8# BARS AT AT EVERY THIRD COURSE CM 1:4
- 2 RCC LINTELS SUNSHADE SLAB ETC IN MIX 1:2:4
- 3 MIX FOR WALL PLASTERING 1:4 AND FOR CEILING PLASTERING 1:3

- PROPOSED
- ROAD

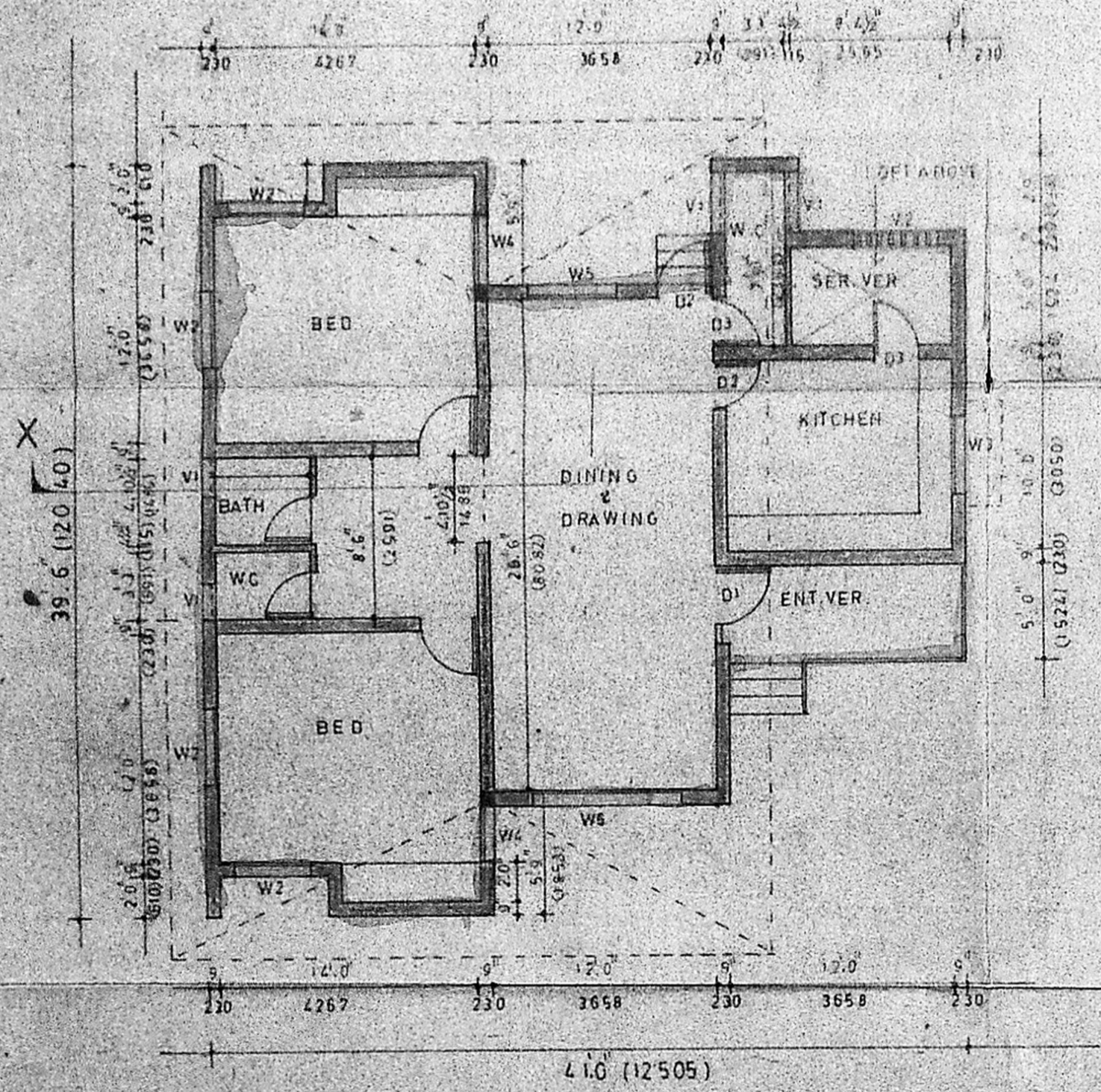

GROUND FLOOR PLAN

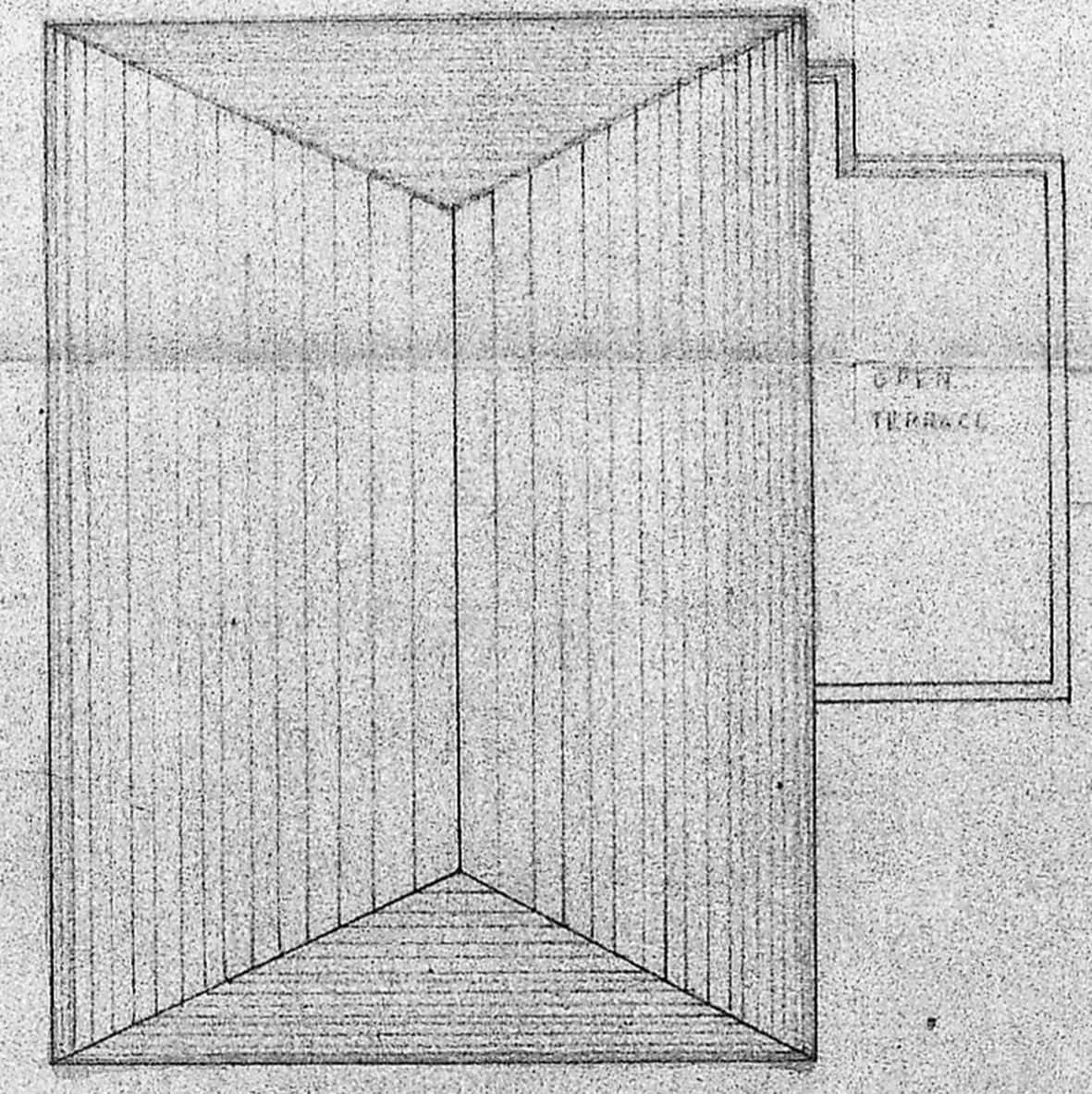

TERRACE PLAN

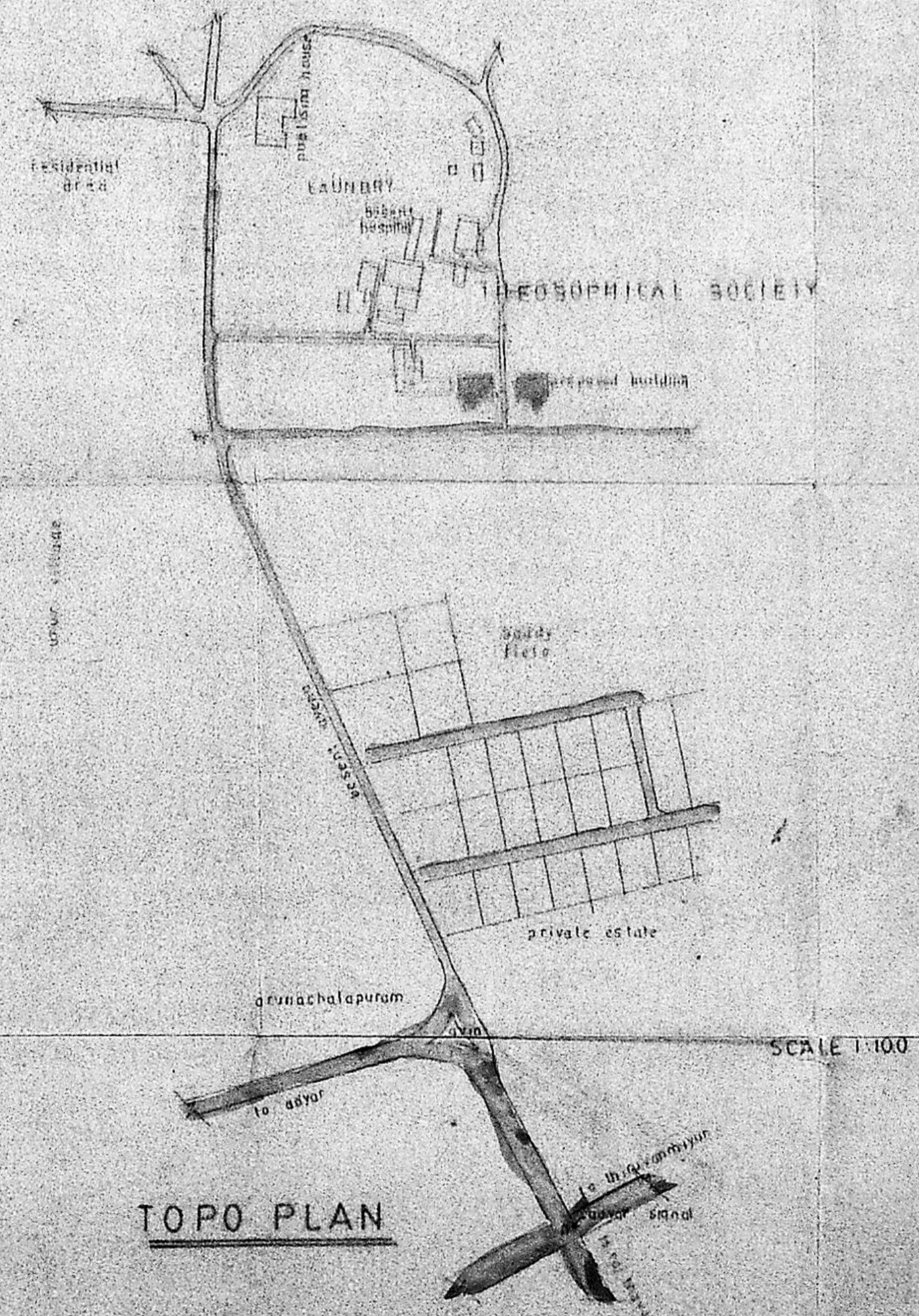

TOPO PLAN

R. Sopalaswami
General Manager
THE THEOSOPHICAL SOCIETY,
ADYAR,
MADRAS-600 020.

APPLICANT SIGNATURE

PROPOSED BUILDING FOR
THE THEOSOPHICAL
SOCIETY
ADYAR, MADRAS
SURVEY NO. 18/2 AND 19/12

SCALE 1" = 80'

DATE 26.4.90

ARCHITECTS

K. JAMAL MOHIDEEN
32, KRISHNASWAMY AVENUE,
LUZ, MADRAS - 600 004.
CORPORATION OF MADRAS R. A. LTD.
JAMAL AND SUDHAKAR
32, KRISHNA SWAMY AVENUE
LUZ, MADRAS - 600 004